

WMEA All-State Band Etude II - SET 2 (2021)

Tenderly - molto legato (♩ = 68)

Flute (I) *mf* *p* *mf* *pp*

Oboe (I) *mf* *p* *mf* *pp*

B♭ Clarinet (Ib) *mf* *p* *mf* *pp*

Alto Saxophone (I) *mf* *p* *mf* *pp*

Tenor Saxophone (II) *mf*

Baritone Saxophone (IV) *mf* *p* *mf* *pp sub.*

Bassoon (III) *mf* *p* *mf* *pp sub.*

Bass Clarinet (IV) *mf* *p* *mf* *pp sub.*

B♭ Trumpet (I) *mf* *p* *mf* *pp*

Horn in F (II) *mf*

Trombone (III) *mf*

Euphonium (I) *mf* *p* *mf* *pp*

Tuba (IV) *mf* *p* *mf* *pp sub.*

Vibraphone (opt. Bells) *mf* *p* *mf* *pp*

Piano *mf* *p* *mf*

SOFT mallets; Motor MED.

WMEA All-State Band Etude II - SET 2 (2021)

Fl. *mp p mf p f*

Ob. *mp p mf p f*

Clar. *mp p mf p f*

Alto Sax. *mp p mf p f*

Ten. Sax. *p mp mf p f*

Bari. Sax. *mp p mf p f*

Bsn. *mp p mf p f*

B. Cl. *mp p mf p f*

Tpt. *mp p mf p f*

Horn *p mp mf p f*

Trb. *pp mp p mf p f*

Euph. *mp p mf p f*

Tuba *mp p mf p f*

Vib. *mp p mf p f*

Pno. *p mp p mf p f*

rit.

WMEA All-State Band Etude II - SET 2 (2021)

Tenderly - molto legato (♩ = 68)

WMEA All-State Band Etude II - SET 2 (2021)

Tenderly - molto legato (♩ = 68)

mf p mf

pp mp p mf p

f

p sub. p f

mf rit.

WMEA All-State Band Etude II - SET 2 (2021)

Tenderly - *molto legato* (♩ = 68)

WMEA All-State Band Etude II - SET 2 (2021)

Tenderly - *molto legato* (♩ = 68)

WMEA All-State Band Etude II - SET 2 (2021)

Tenderly - molto legato (♩ = 68)

WMEA All-State Band Etude II - SET 2 (2021)

Tenderly - *molto legato* (♩ = 68)

WMEA All-State Band Etude II - SET 2 (2021)

Tenderly - molto legato (♩ = 68)

WMEA All-State Band Etude II - SET 2 (2021)

Tenderly - molto legato (♩ = 68)

WMEA All-State Band Etude II - SET 2 (2021)

Tenderly - *molto legato* (♩ = 68)

WMEA All-State Band Etude II - SET 2 (2021)

Tenderly - molto legato (♩ = 68)

WMEA All-State Band Etude II - SET 2 (2021)

Tenderly - *molto legato* (♩ = 68)

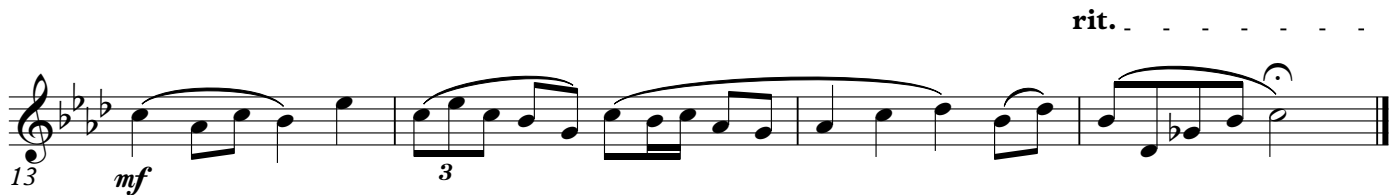
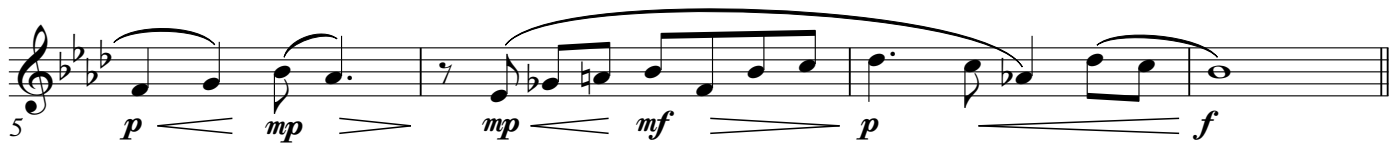

WMEA All-State Band Etude II - SET 2 (2021)

Tenderly - *molto legato* (♩ = 68)

rit.

WMEA All-State Band Etude II - SET 2 (2021)

Tenderly - molto legato (♩ = 68)

WMEA All-State Band Etude II - SET 2 (2021)

Tenderly - *molto legato* (♩ = 68)

mf p mf

4 pp mp p mf p

7 f

10 p p f

13 mf 3

9

rit.

WMEA All-State Band Etude II - SET 2 (2021)

Tenderly - molto legato (♩ = 68)

Vibraphone (opt. Bells)

SOFT mallets; Motor MED.

© Eric Richards (2021)
erichards@sheridan.edu

WMEA All-State Band Etude II - SET 2 (2021)

Tenderly - molto legato (♩ = 68)

WMEA All-State Band Etude II - SET 2 (2021)

Tenderly - molto legato (♩ = 68)

9

rit.
