

WMEA All-State Band Etude I - SET 2 (2021)

Con fuoco! (♩ = 128)

Flute (I) *p* *f*

Oboe (I) *p* *f*

B♭ Clarinet (I) *p* *f*

Alto Saxophone (I) *p* *f*

Tenor Saxophone (II) *p* *f*

Baritone Saxophone (IV) *p* *f*

Bassoon (III) *p* *f*

Bass Clarinet (IV) *p* *f*

B♭ Trumpet (I) *p* *f*

Horn in F (II) *p* *f*

Trombone (III) *p* *f*

Euphonium (I) *p* *f*

Tuba (IV) *p* *f*

Xylophone *p* *f*

Timpani *p* *f*

Snare Drum *p* *f*

G2, A2, B♭2, D3

D to E♭

WMEA All-State Band Etude I - SET 2 (2021)

Fl.

Ob.

Clar.

Alto Sax.

Ten. Sax.

Bari. Sax.

Bsn.

B. Cl.

Tpt.

Horn

Trb.

Euph.

Tuba

Xylo.

Timp.

S. D.

9

p

Fl. *p* *f* *p sub.* *ff*

Ob. *p* *f* *p sub.* *ff*

Clar. *p* *f* *p sub.* *ff*

Alto Sax. *p* *f* *p sub.* *ff*

Ten. Sax. *p* *f* *p sub.* *ff*

Bari. Sax. *p* *f* *p sub.* *ff*

Bsn. *p* *f* *p sub.* *ff*

B. Cl. *p* *f* *p sub.* *ff*

Tpt. *p* *f* *p sub.* *ff*

Horn *p* *f* *p sub.* *ff*

Trb. *p* *f* *p sub.* *ff*

Euph. *p* *f* *p sub.* *ff*

Tuba *p* *f* *p sub.* *ff*

Xylo. *p* *f* *p sub.* *ff*

Timp. *mf* *f* *p sub.* *ff*

S. D. *p* *f* *p sub.* *ff*

13

WMEA All-State Band Etude I - SET 2 (2021)

Con fuoco! (♩ = 128)

9 (♩ = ♩)

WMEA All-State Band Etude I - SET 2 (2021)

Con fuoco! (♩ = 128)

9 (♩ = ♩)

WMEA All-State Band Etude I - SET 2 (2021)

Con fuoco! (♩ = 128)

9 (♩ = ♩)

WMEA All-State Band Etude I - SET 2 (2021)

Con fuoco! (♩ = 128)

9 (♩ = ♩)

WMEA All-State Band Etude I - SET 2 (2021)

Con fuoco! (♩ = 128)

9 (♩ = ♩)

WMEA All-State Band Etude I - SET 2 (2021)

Con fuoco! (♩ = 128)

9 (♩ = ♩)

WMEA All-State Band Etude I - SET 2 (2021)

Con fuoco! (♩ = 128)

9 (♩ = ♪)

WMEA All-State Band Etude I - SET 2 (2021)

Con fuoco! (♩ = 128)

9 (♩ = ♩)

WMEA All-State Band Etude I - SET 2 (2021)

Con fuoco! (♩ = 128)

9 (♩ = ♩)

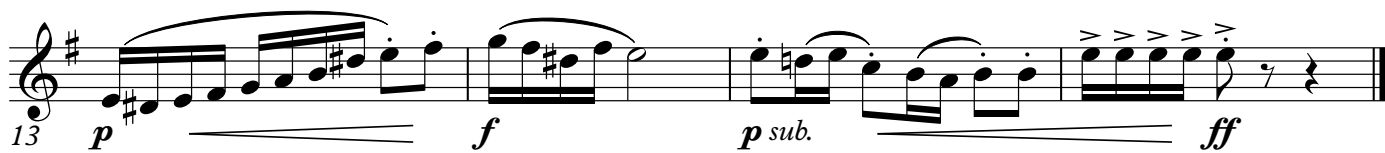

WMEA All-State Band Etude I - SET 2 (2021)

Con fuoco! (♩ = 128)

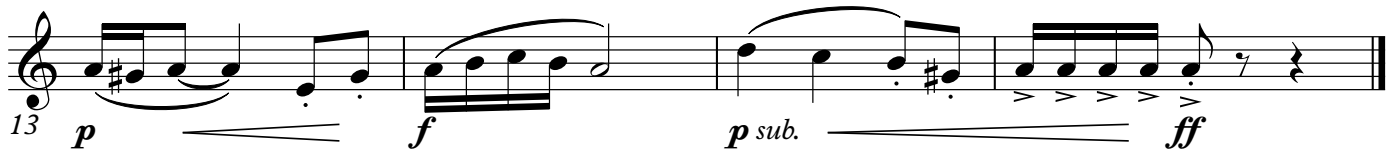
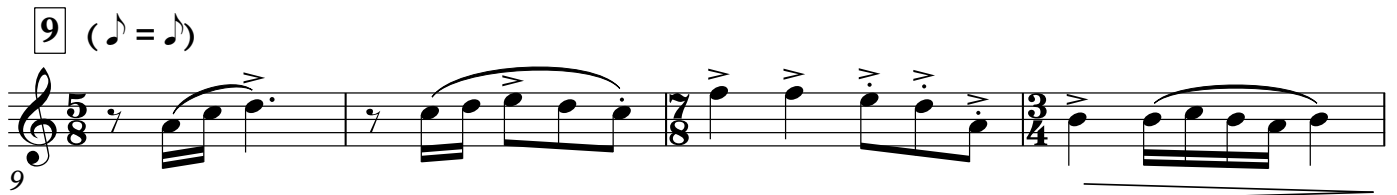
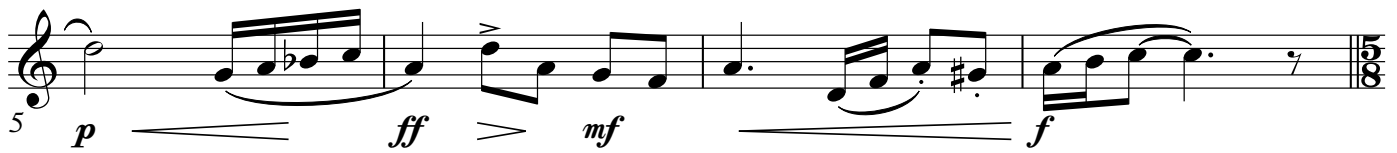

WMEA All-State Band Etude I - SET 2 (2021)

Con fuoco! (♩ = 128)

9 (♩ = ♩)

WMEA All-State Band Etude I - SET 2 (2021)

Con fuoco! (♩ = 128)

9 (♩ = ♪)

WMEA All-State Band Etude I - SET 2 (2021)

Con fuoco! (♩ = 128)

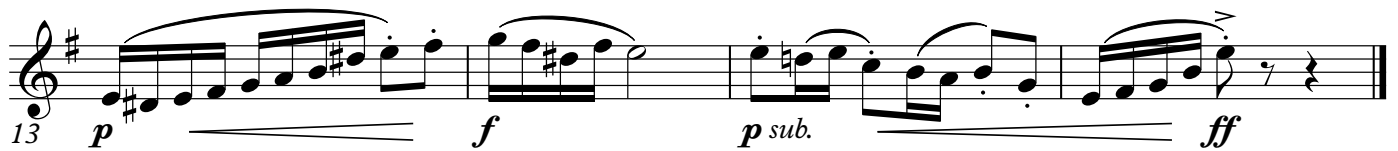

WMEA All-State Band Etude I - SET 2 (2021)

Con fuoco! (♩ = 128)

1 *p* \leq *f*

5 *p* \leq *ff* $>$ *mf* \leq *f*

9 (♩ = ♩)

9

13 *p* \leq *f* *p sub.* \leq *ff*

WMEA All-State Band Etude I - SET 2 (2021)

Con fuoco! (♩ = 128)

9 (♩ = ♩)

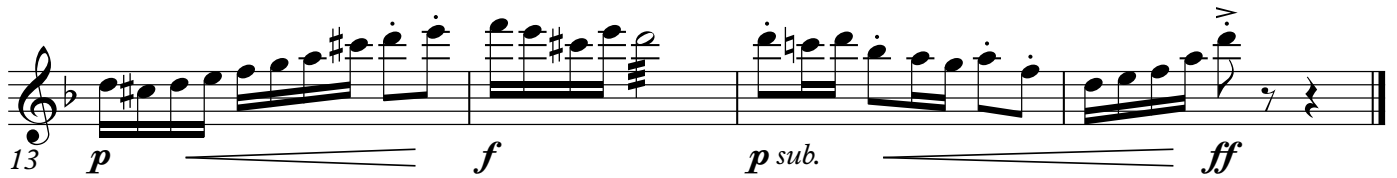

Timpani

G2, A2, B \flat 2, D3

© Eric Richards (2021)
erichards@sheridan.edu

WMEA All-State Band Etude I - SET 2 (2021)

Con fuoco! ($\text{♩} = 128$)

D to E \flat

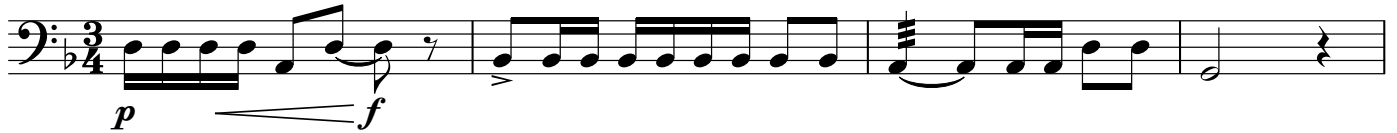

E \flat to D

9 ($\text{♩} = \text{♩}$)

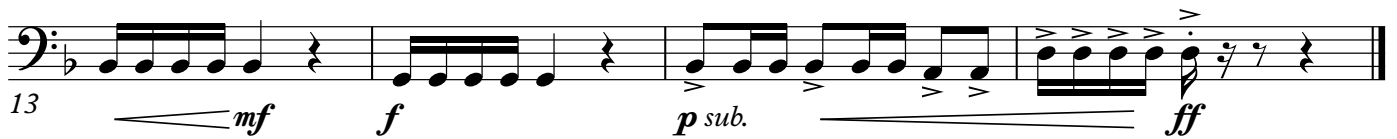

WMEA All-State Band Etude I - SET 2 (2021)

Con fuoco! (♩ = 128)

5/4

p *f*

5

p *ff* *mf* *f*

9

9

p *f*

13

p *f* *p sub.* *ff*