

WHSAA Scale Sheet - Tbn/ Euph

2
56

C

60

F

67

♩ = 72

72

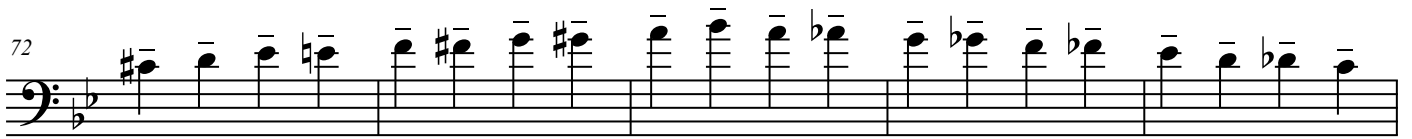

77

WMEA All-State Band Etude I - SET 2 (2021)

Con fuoco! (♩ = 128)

9 (♩ = ♩)

WMEA All-State Band Etude II - SET 2 (2021)

Tenderly - *molto legato* (♩ = 68)

