

WHSAA Scale Sheet - Saxophone

♩ = 132

5 G

5 C

12 F

16 B Flat

23 E Flat

30 A Flat

34 D Flat

41 F Sharp

45 B

52 E

WHSAA Scale Sheet - Saxophone

2
36

A

60

D

$\text{♩} = 92$

67

69

WMEA All-State Band Etude I - SET 2 (2021)

Con fuoco! (♩ = 128)

9 (♩ = ♪)

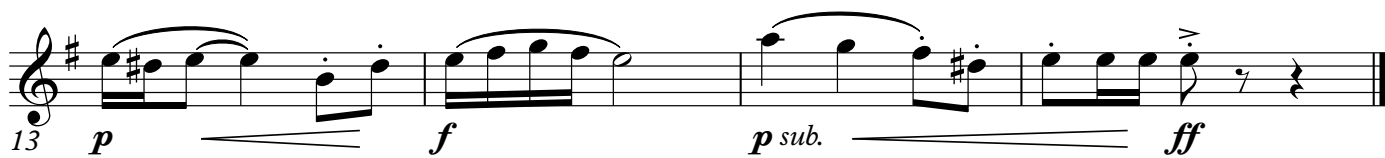
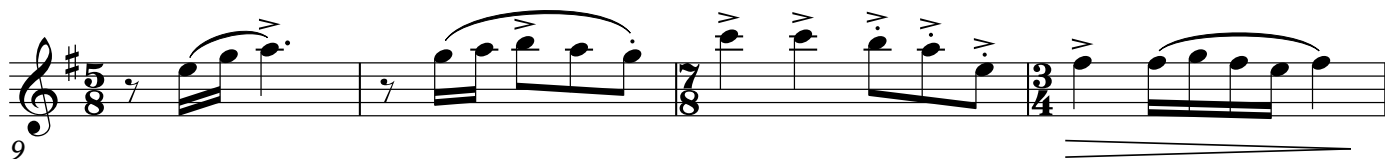

WMEA All-State Band Etude II - SET 2 (2021)

Tenderly - molto legato (♩ = 68)
