

WHSAA Scale Sheet - Mallets

♩ = 132

B Flat

8 E Flat

15 A Flat

22 D Flat

29 G Flat

36 C Flat

43 E

50 A

WHSAA Scale Sheet - Mallets

2

57 **D**

64 **G**

71 **C**

78 **F**

$\text{♩} = 104$

85

86

87

Timpani

G2, A2, B \flat 2, D3

© Eric Richards (2021)
erichards@sheridan.edu

WMEA All-State Band Etude I - SET 2 (2021)

Con fuoco! ($\text{♩} = 128$)

D to E \flat

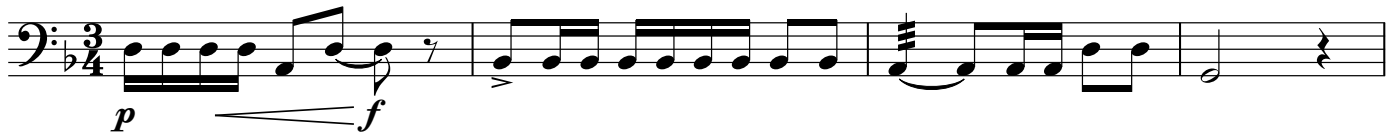

E \flat to D

9 ($\text{♩} = \text{♩}$)

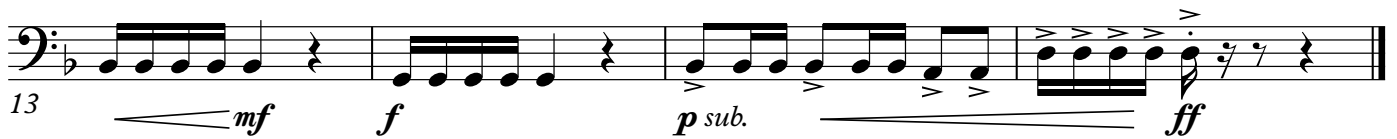

WMEA All-State Band Etude I - SET 2 (2021)

Con fuoco! (♩ = 128)

9 (♩ = ♩)

WMEA All-State Band Etude I - SET 2 (2021)

Con fuoco! (♩ = 128)

9 (♩ = ♩)

