

WHSAA Scale Sheet-Baritone TC

♩ = 132

C

8 F

12 B Flat

19 E Flat

23 A Flat

30 D Flat

34 F Sharp

38 B

45 E

49 A

WHSAA Scale Sheet-Baritone TC

2
56

D

60

G

♩ = 72

67

72

77

WMEA All-State Band Etude I - SET 2 (2021)

Con fuoco! (♩ = 128)

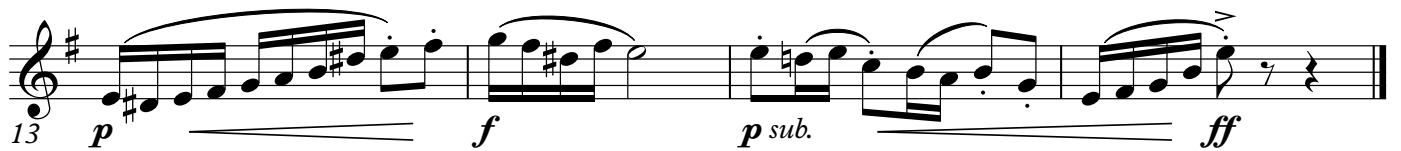

WMEA All-State Band Etude II - SET 2 (2021)

Tenderly - *molto legato* (♩ = 68)
