

# WHSAA Scale Sheet - Oboe

♩ = 132

B Flat

8 E Flat

15 A Flat

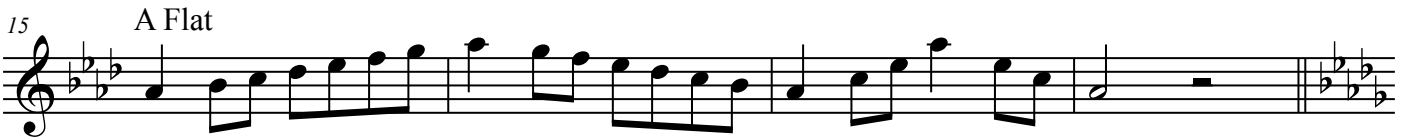

19 D Flat

26 G Flat

30 C Flat

37 E

41 A

45 D

52 G

WHSAA Scale Sheet - Oboe

2  
36 C

63 F

67  $\text{♩} = 80$

69

# Wyoming All-State Band Etude I (2.0) - SET 1 (2020)

Con brio ♩ = 104-120

# Wyoming All-State Band Etude II - SET 1 (2020)

Expressivo con moto ♩ = 68

9

rit. . . . .
